4-out 1-in

Basic 4-out 1-in offence. Our aim is to SEEK, CREATE and EXPLOIT advantage through a series of actions with excellent spacing and decisive execution.

Phase 1

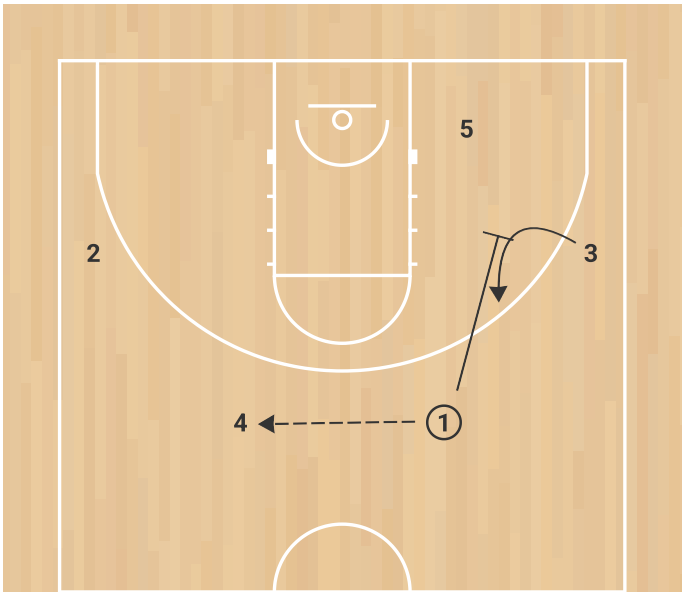

Start by placing the post opposite the ball. This can be done by the 5 moving or the ball moving. In this example, 1 makes the SLOT to SLOT pass, followed by a SCREEN AWAY.

Phase 2

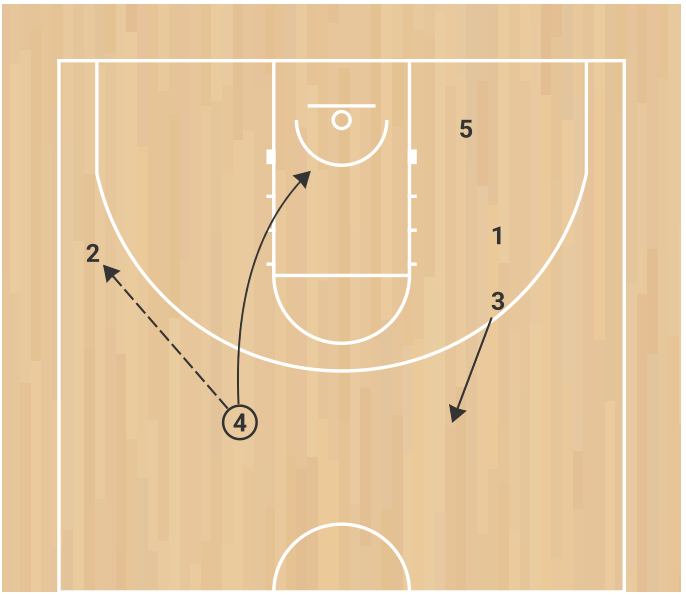

Now 4 can make begin our WAVE action, which is a basic GIVE AND GO.

On the weakside 1 and 3 stay active to prevent the helpside defence from helping.

Phase 3

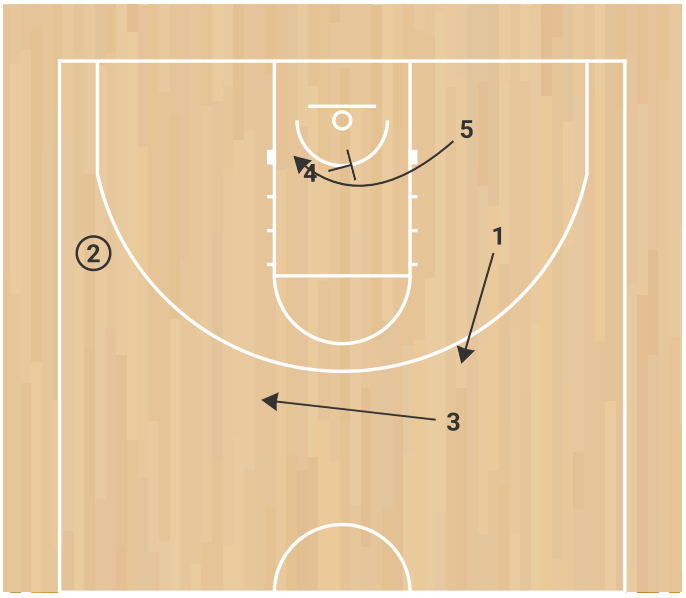

4 decides to set a CROSS SCREEN for the low post.

Alternatively, they could just cut through and REPLACE the WING.

Phase 4

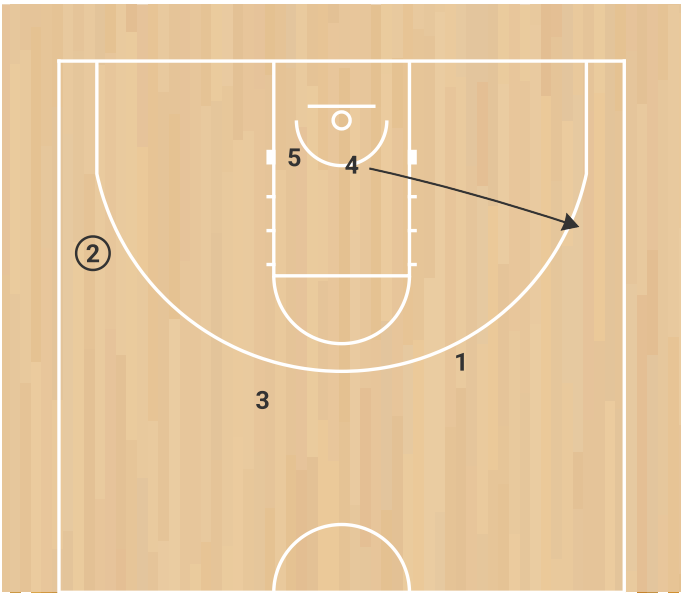

Now that the 5 is in the LOW POST on the strongside, they can SEAL for the ball.

Phase 5

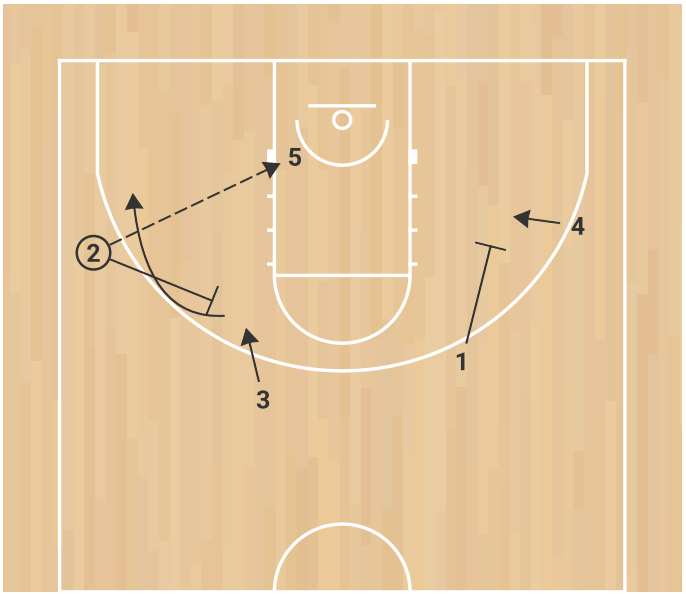

If the 5 can't EXPLOIT their match-up, we can now execute our SPLIT ACTION.

2 feeds the POST, then screens up for the SLOT, who looks to POP for their shot.

Phase 6

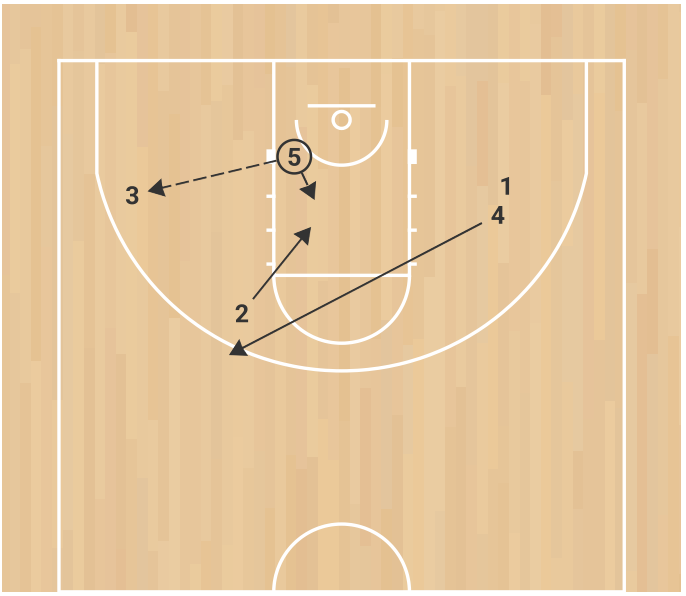

After screening, 2 DIVES to the basket, looking for the ball.

On the weakside, 4 looks for the open space and fills the DOUBLE GAP.

Phase 7

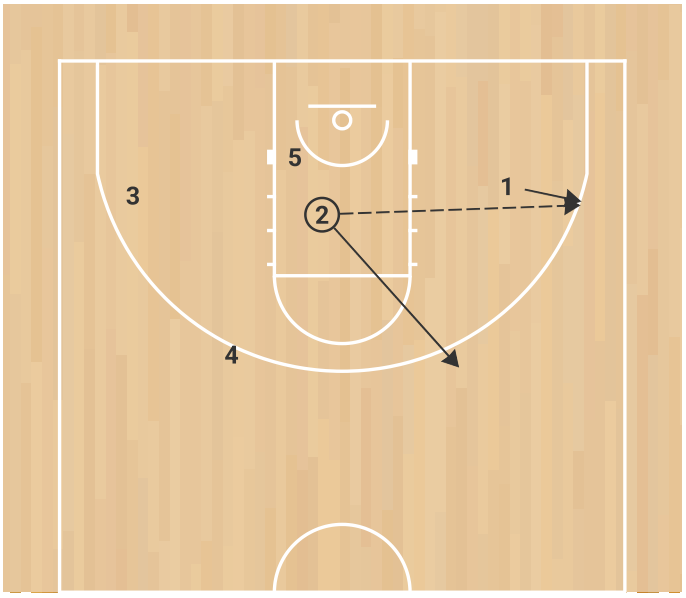

In this example, 5 gives the ball to 2 who can't make the shot, so they REVERSE the ball 1. This fulfils our REVERSAL PRINCIPLE.

2 surveys the floor and fills the empty space to maintain our floor balance.

Phase 8

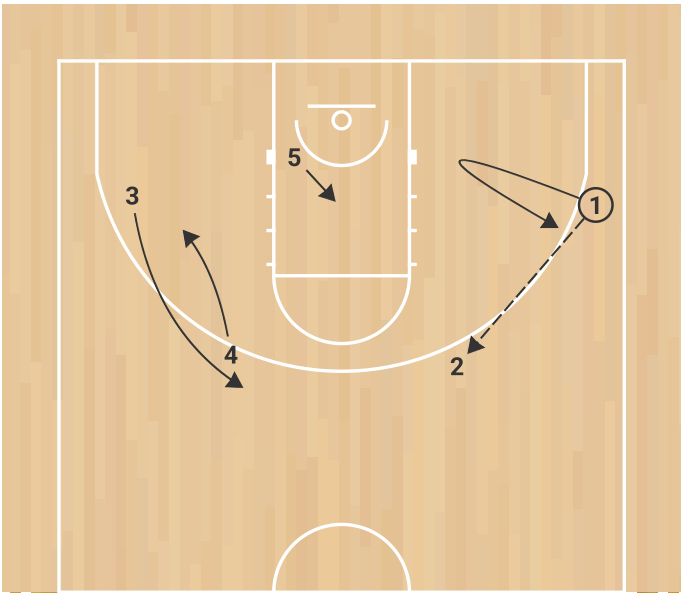

3 and 4 recognise they are on the weakside, so make an EXCHANGE.

1 passes the ball to 2 followed by a HARD BASKET/BACKDOOR CUT. This fulfils our MOVE AFTER EVERY PASS rule.

5 looks to SEAL inside for a DEEP CATCH.

Phase 9

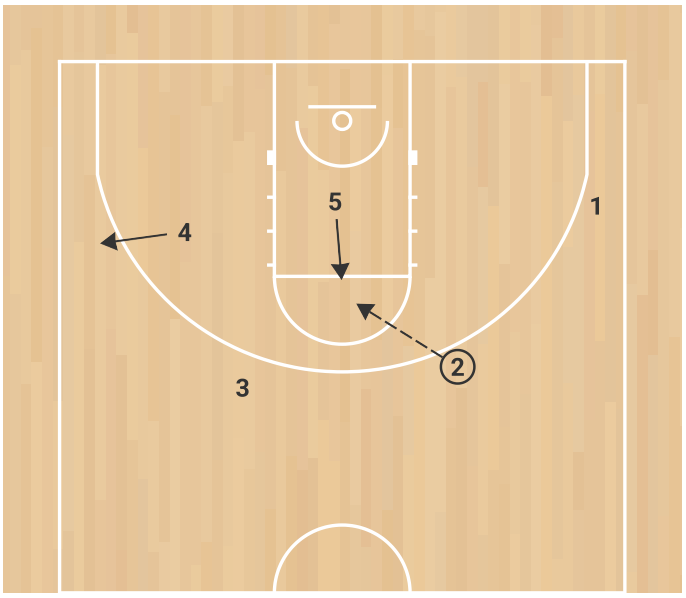

As 5 was opposite the ball, she pops to the HIGH POST, which initiates our SCISSOR ACTION.

Phase 10

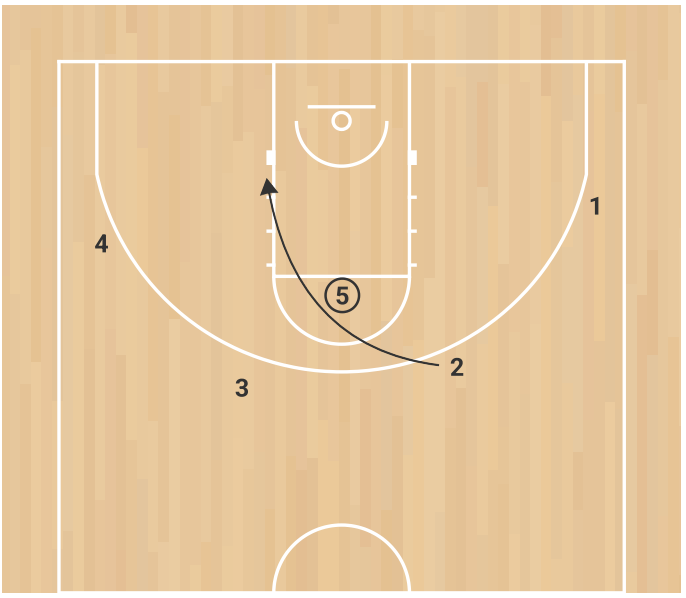

2 CUTS HARD after the post entry, looking for the HAND-OFF.

Phase 11

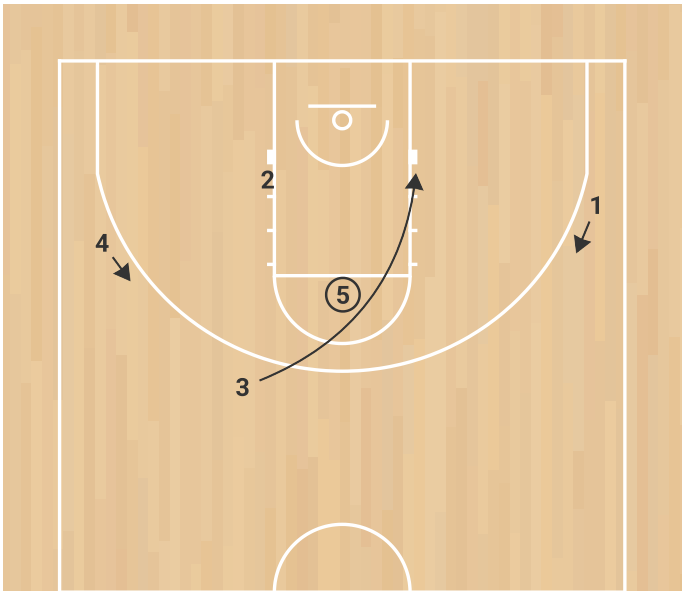

3 CUTS immediately after, using 2 as a BRUSH SCREEN.

1 and 4 prepare to relocate to the wings.

Phase 12

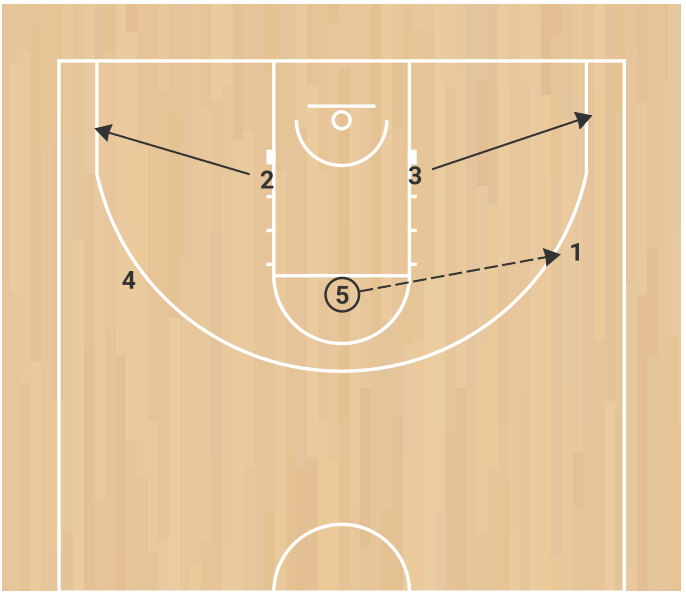

2 and 3 FILL the corners

5 makes a WING pass to 1 who is a designated PnR player.

Phase 13

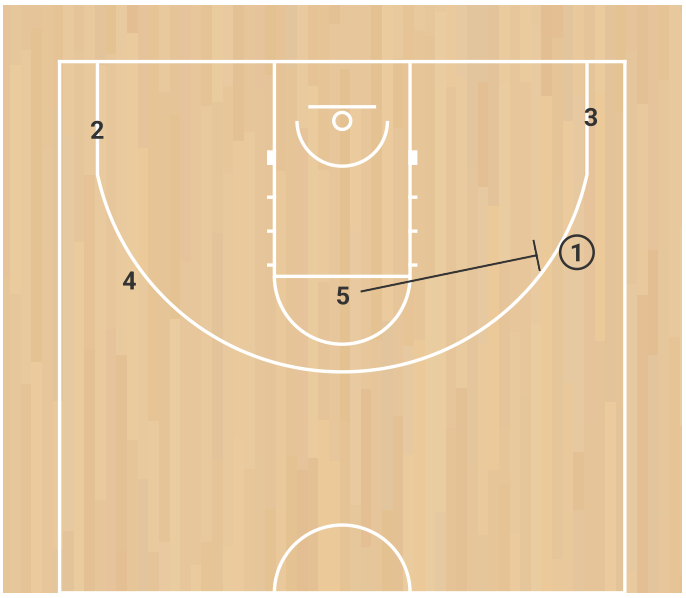

5 and 1 execute our WING PnR ACTION.

Phase 14

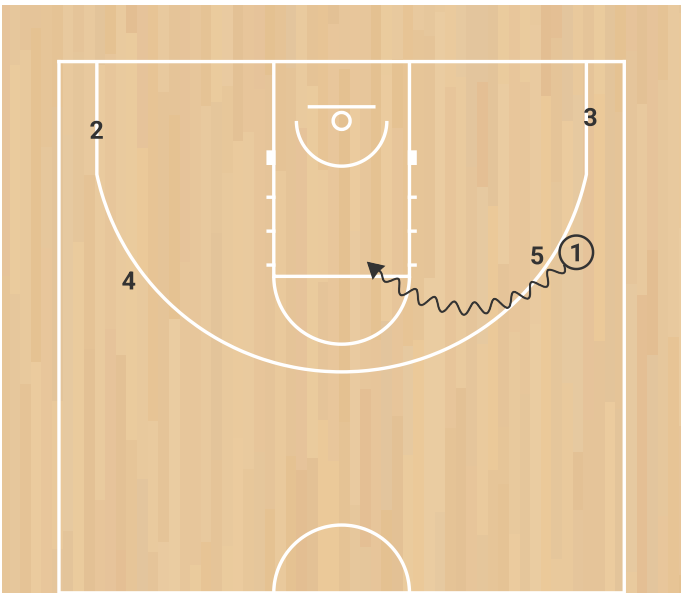

After 1 decides on how to use the screen (reading the defence and deciding whether to IGNORE the screen, SPLIT the screen, SNAKE or USE the screen)

Phase 15

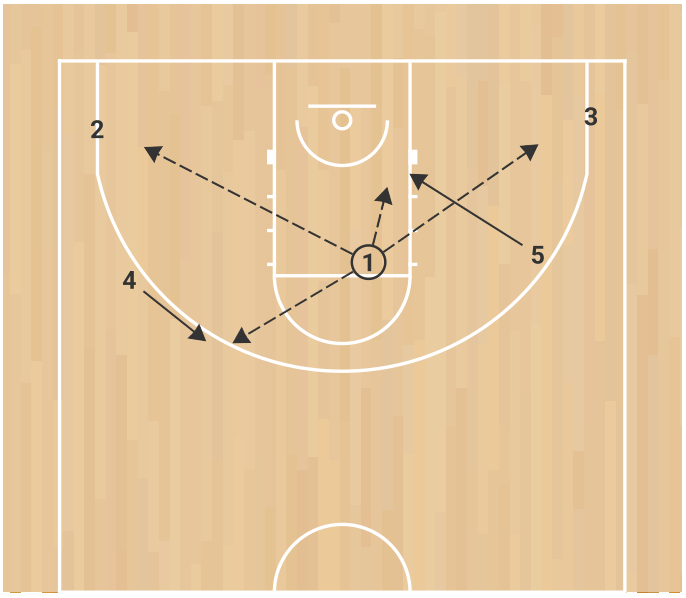

If 1 cannot get to the basket, they will have several passing options.

Here, 4 cuts above the foul line to prepare to be a SAFTEY option, in case the play breaks down.

Phase 16

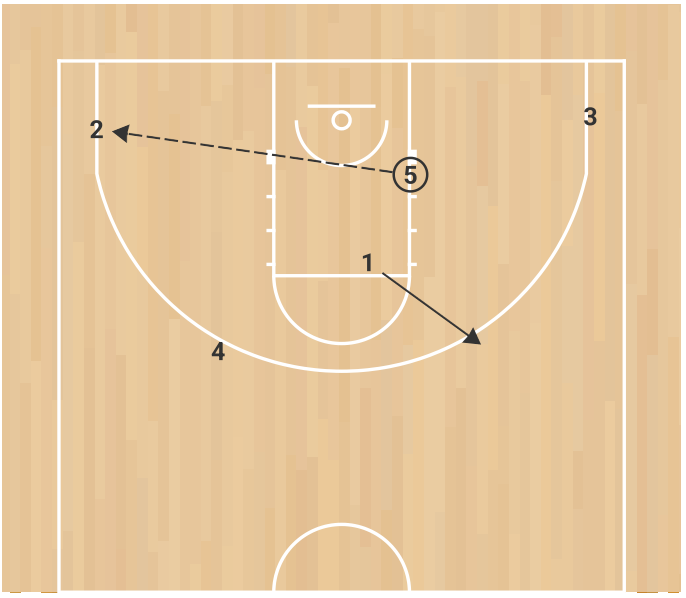

In this example, 5 receives the ball, but cannot finish so SPRAYS the ball out to 2.

Phase 17

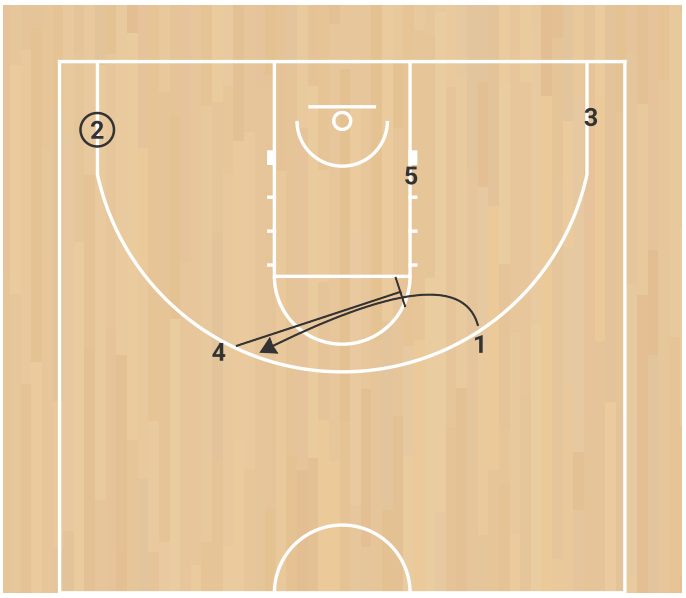

4 has been standing too long, so SCREENS AWAY for 1

Phase 18

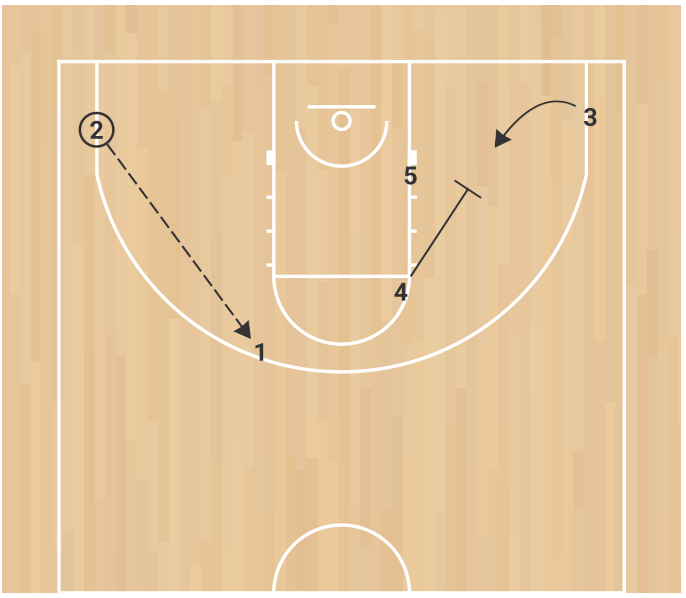

2 looks to REVERSE THE BALL through 1

The weakside work together to occupy the weakside defenders.

Phase 19

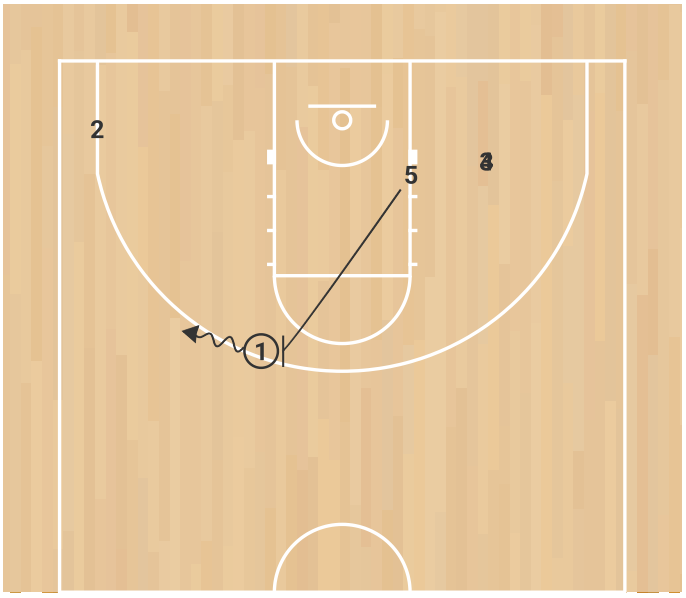

Here is our SLOT PnR action. Again this is initiated when the POST PLAYER is OPPOSITE the SLOT.

Phase 20

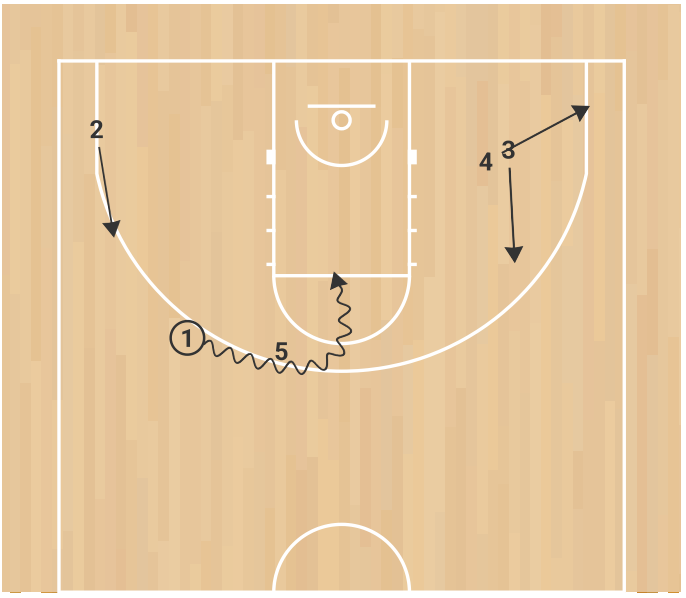

All OFF BALL PLAYERS, look to SPACE and BALNCE THE FLOOR to maximise PASSING LANES.

Phase 21

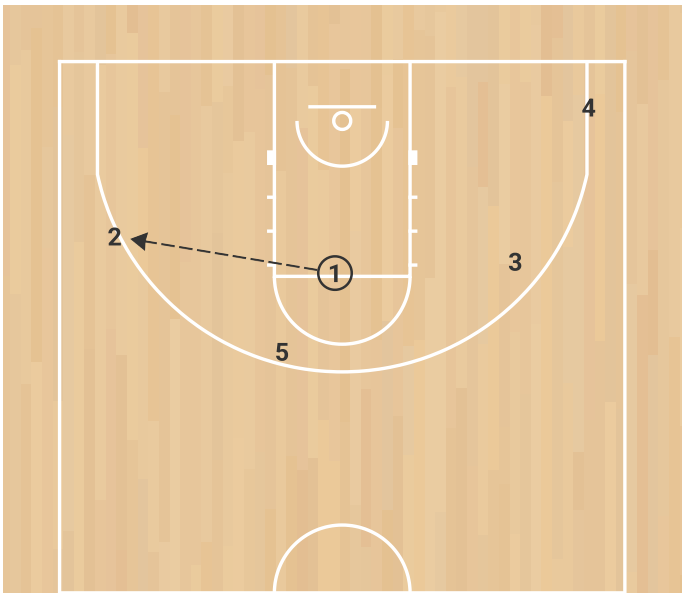

Its now late in the SHOT CLOCK, so one CALLs “RED”. This is our signal to run a BALL SCREEN for that player.

Phase 22

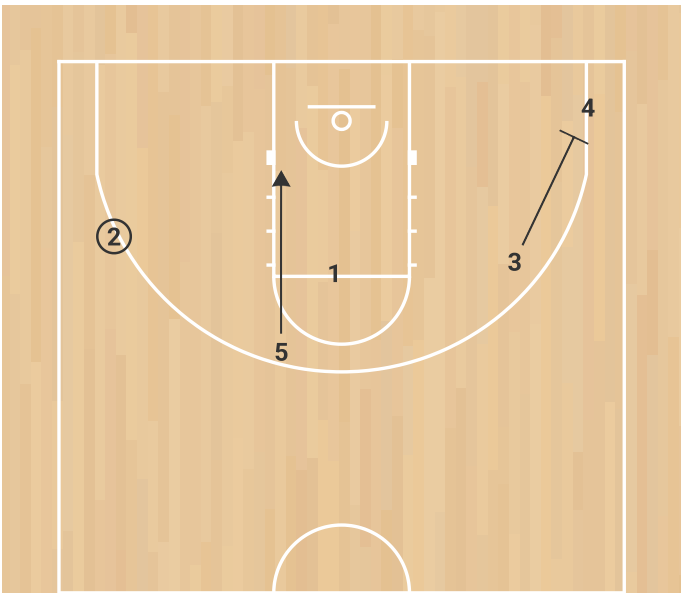

5 makes HARD CUT to the basket, looking to receive the ball.

Phase 23

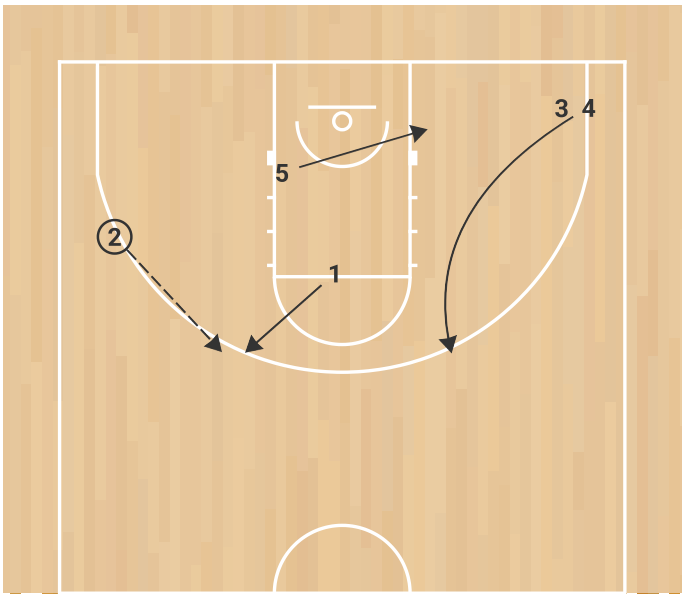

2 passes back to 1

3 and 4 stay active on the weakside

Phase 24

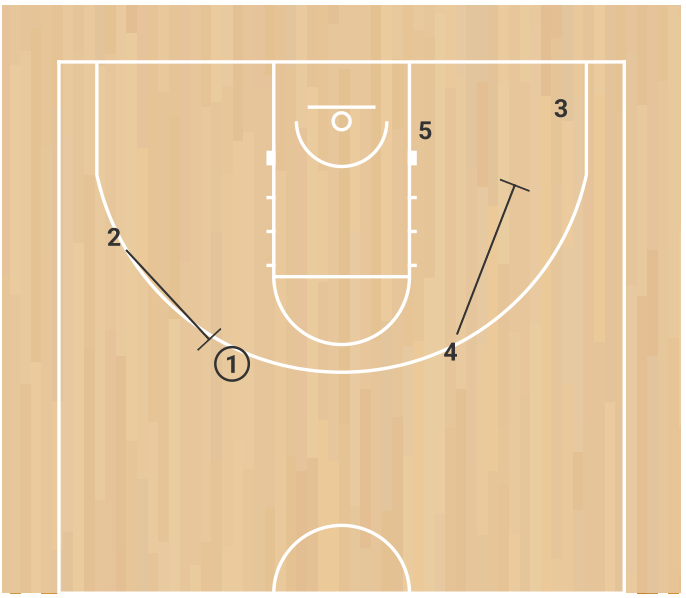

2 now runs our ‘RED’ BALL SCREEN ACTION.

Phase 25

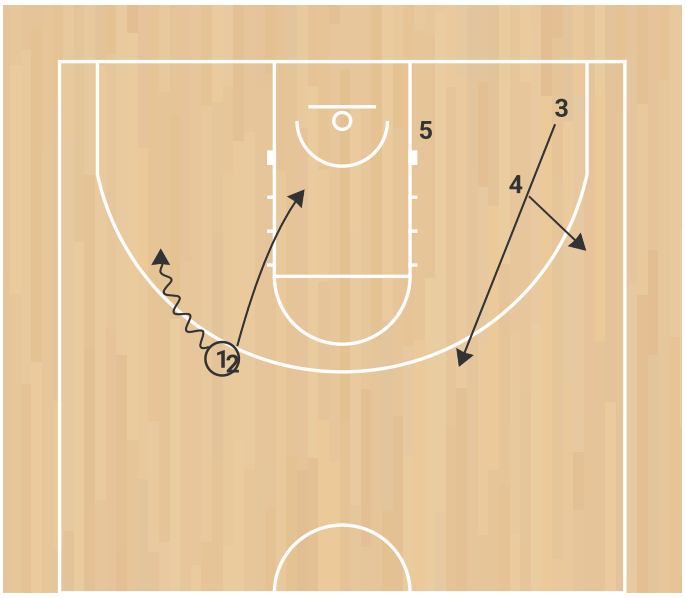

1 and 2 run an EMPTY SIDE PnR

Phase 26

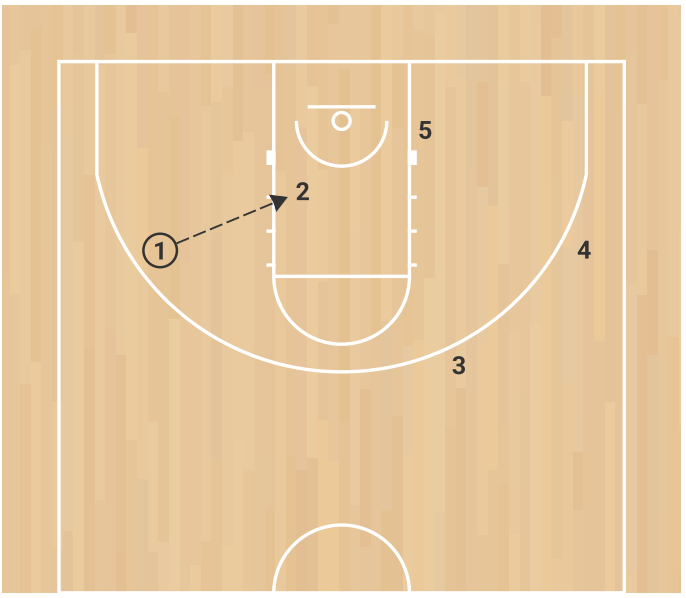

1 passes to 2, but 2 cannot finish

Phase 27

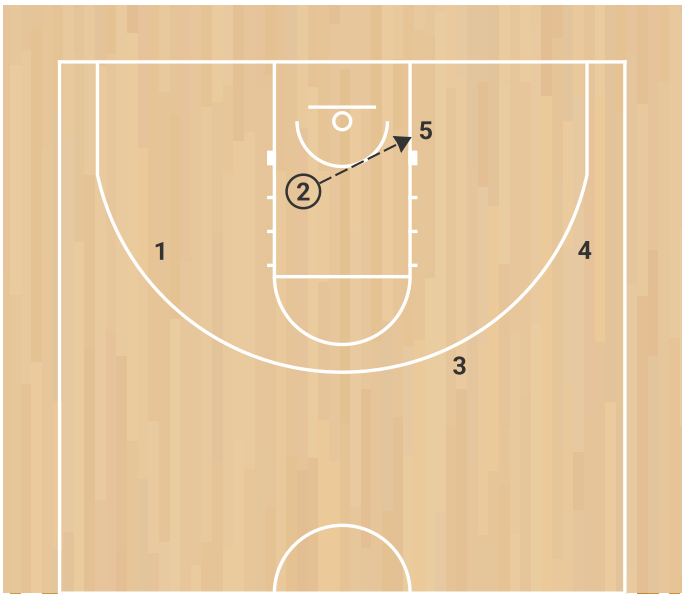

2 passes to 5, as 5's defender ROTATES to HELP.

Phase 28

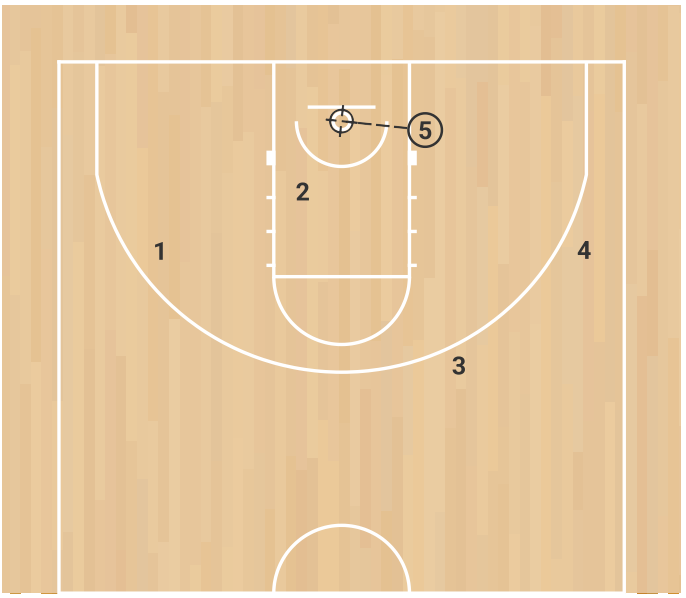

5, having waiting PATIENTLY on the weakside, gets a lay-up.